LAW OFFICE OF MICHAEL E. DAVIS, LLC

December 31, 2022

VIA E-FILING PORTAL
Division of Local Government
Department of Local Affairs
1313 Sherman Street, Room 521
Denver, CO 80203

VIA EMAIL (dkayl@weldgov.com)
Office of the Weld County Assessor
1400 North 17th Avenue
Greeley, CO 80631

VIA EMAIL (weld-districts@weldgov.com)
Office of the Weld County Clerk & Recorder
1402 North 17th Avenue
Greeley, CO 80631

RE: Map of District Boundaries
Altamira Metropolitan District No. 5

To Whom It May Concern:

Pursuant to §32-1-306, C.R.S., special districts must file a current, accurate map of its boundaries with the Division of Local Government, County Assessor, and County Clerk & Recorder on or before January 1, of each year. As such, attached please find a current map of the District boundaries, which shows that the boundaries were unchanged.

Altamira Metropolitan District No. 5

Should you require any additional information, please contact our office.

Very truly yours,

LAW OFFICE OF MICHAEL E. DAVIS, LLC

Enclosure

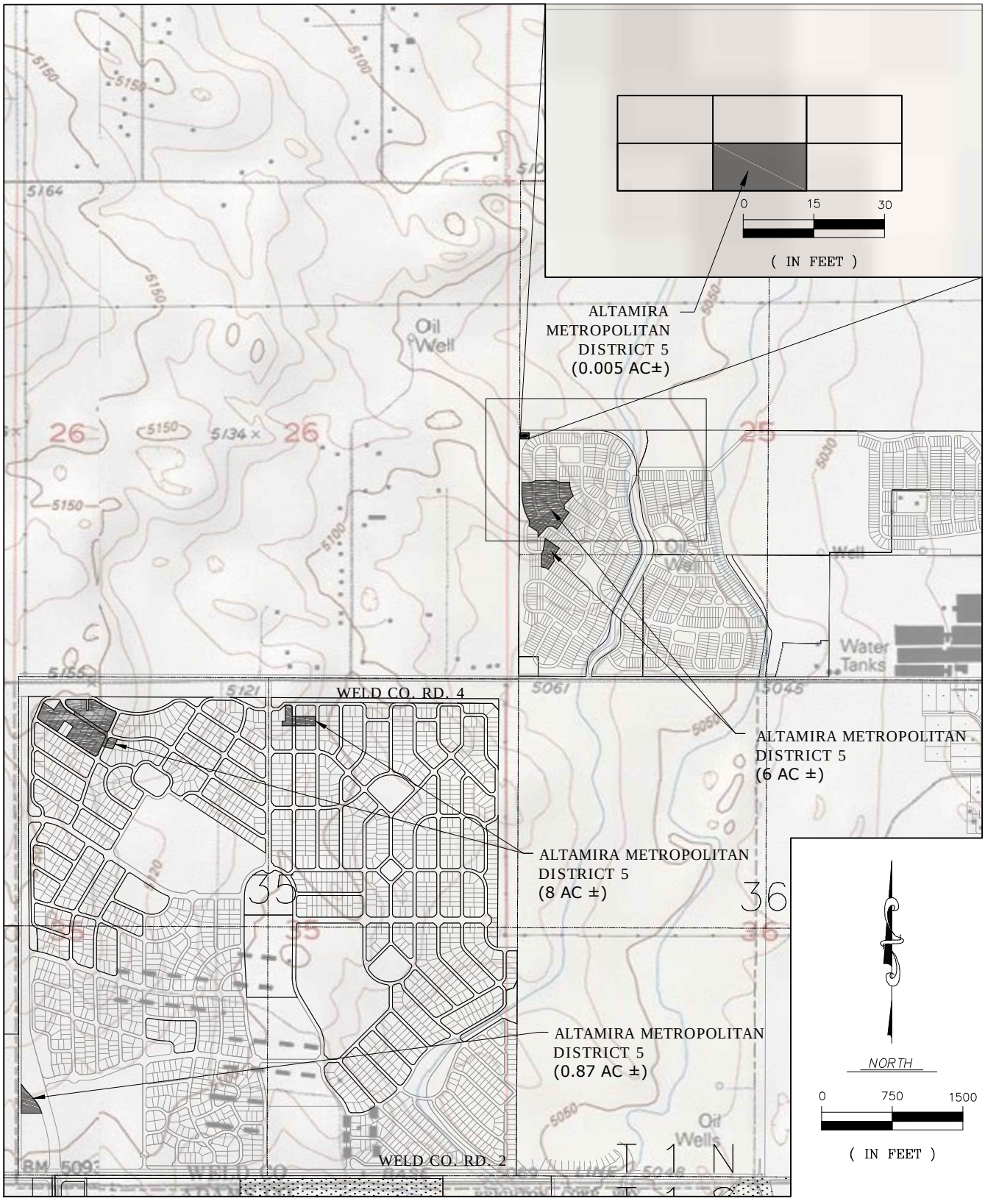

CIVIL RESOURCES, LLC		I-76 DISTRICT BOUNDARY MAPPING
DATE: 9/2017	FIGURE: A5-1	ALTAMIRA METROPOLITAN DISTRICT 5

ited Water & San - 141\District Mapping\BFM districts\Altamira-districts.dwg, 9/26/2017 10:45:59 AM

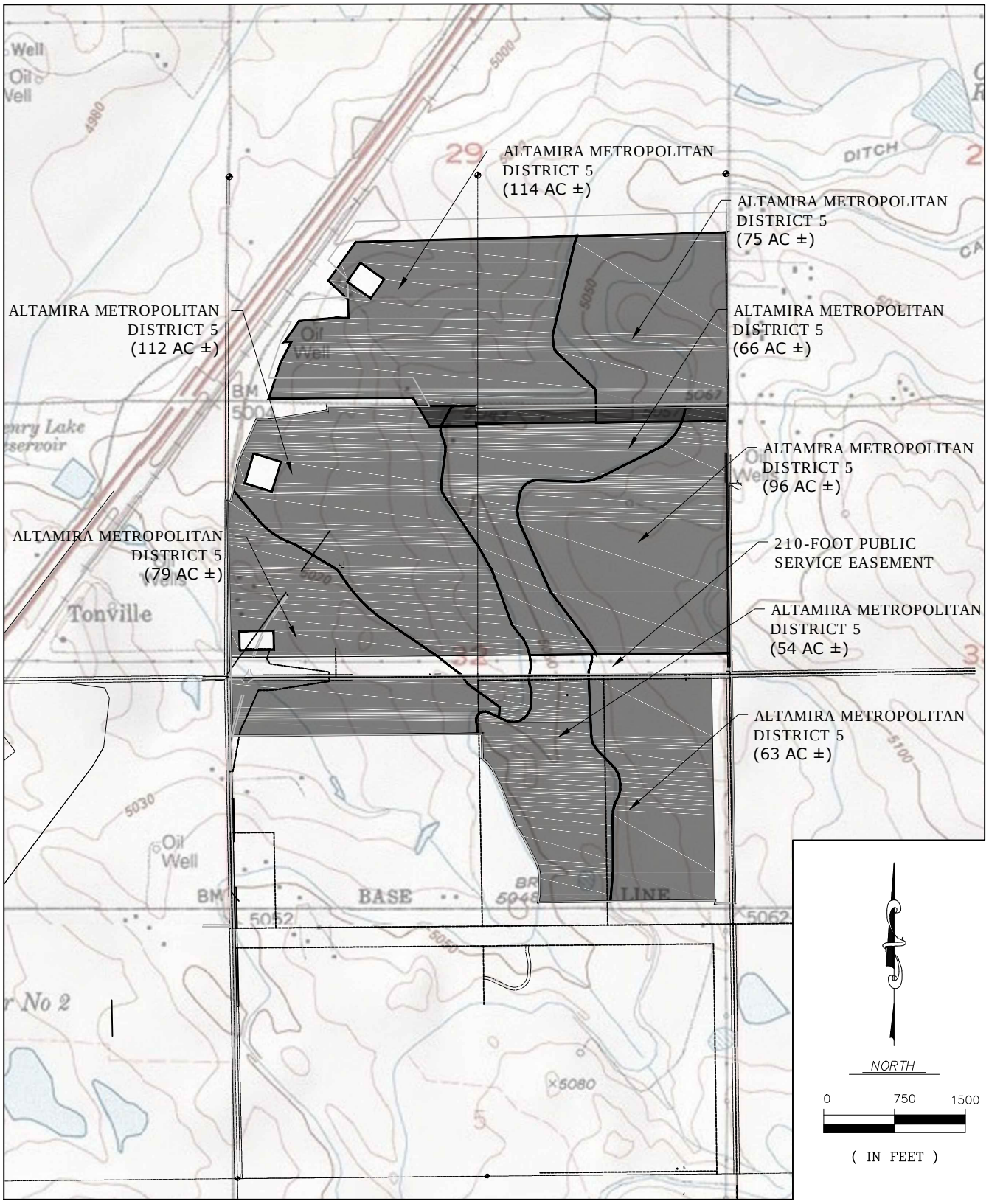

CIVIL RESOURCES, LLC		I-76 DISTRICT BOUNDARY MAPPING
DATE: 9/2017	FIGURE: A5-2	ALTAMIRA METROPOLITAN DISTRICT 5

ited Water & San - 141\District Mapping\BFM districts\Altamira-districts.dwg, 9/26/2017 10:50:22 AM